The Reno Gazette
Has the best Eastern and Coast Telegraph Report of any paper between San Francisco and Salt Lake.

Reno Evening Gazette.

The Daily Gazette
Is the only paper in the State that gives its readers full telegraphic news.

VOL. XXX. RENO, WASHOE COUNTY, NEVADA, TUESDAY, MARCH 10, 1891. NO. 135

BRITISH BLOCKADE.

Severe Suffering From a Little Snow.

LONDON IN DANGER OF FAMINE.

Green Groceries Scarce And Going Up.

British Roads Need A Rotary Snow-plow.

Snow Blockade in England.
By Cable and Associated Press.]

LONDON, March 10.—The blizzard in the south of England continues, though weather in London is milder. The railroads of Kent and Sussex are completely blockaded, and the neighboring country covered deeply with snow. The hurricane which accompanied the snow storm piled the snow drifts on all sides, stopping all traffic on the railway lines and upon the country roads. Two trains full of passengers in midlands were snowed up last night and the passengers were not rescued until this morning. The rescued people suffered terribly from cold during the night, owing to the unheated condition of the cars. A train on the North Kent railroad bound for this city was snowed up last night and still remains in the railroad cutting where it was stopped by the drift. A number of engines were sent to the scene but they were unable yet to move the train.

The Sheerness mail car cannot be found. It is lost somewhere along the line between this city and Sheerness. A search party that was sent out after the missing mail car rescued the engineer of the lost engine. He was found half frozen in a snow drift.

Two clergymen were snowed up in a carriage on the Faversham road last night and were rescued with difficulty, after having suffered severely. Reports from the provinces show the blizzard prevailed from St. George's Channel to the North Sea. One of the effects of the severe storm has been the stoppage of the South Wales Iron Works. All road traffic is stopped and trains there are delayed. In Somersetshire, Dorsetshire, Hampshire and Gloucestershire there are snow drifts everywhere many feet deep, rendering field work impossible.

In these countries the mail service is completely stopped and farmers suffer immense losses from cattle and sheep. Another instance of a snow-blocked train was upon a road familiar to Americans who cross the Channel to and from the continent. The passenger train which left Charing Cross railroad station at midnight for Folkestone was caught in a huge snow drift outside of Folkestone. The passengers were not rescued until 8 o'clock this morning, when many of them were seriously ill, owing to being almost frozen.

LONDON, March 10.—The passengers had neither food nor light from the time they were imprisoned in the snow-bound cars on the London, Chatham and Dover railroad. Trains were delayed for hours. Maidstone, Sherness and Sittingbourne were cut off from communication with the surrounding country. In addition to the damage done by the storm itself, the Thames commenced to rise in a dangerously rapid manner and already inundates the low lying districts bordering the river from Richmond down.

The green grocers of this city and elsewhere are naturally suffering from a dearth of vegetables, etc.

All wagons coming in from the country are snowed up along the roads and a scarceness and a raise in prices of such provisions may be looked for during the next day or so. Work on the docks in and about London is partially suspended, owing to the mass of snow accumulated about them. In South Devonshire, the snow storm continues in violence, and railroads are blocked and the mail train bound from Southampton for London, is snowed up.

Towns on the Channel Islands are also cut off by snow from all communication from each other.

At Lynn, a small seaport town of Kent, while the coast guard life-boat was going to the rescue of the crew of an endangered vessel the life-boat was capsized and several of its occupants drowned.

Near Hastings, Sussex county, five fishing smacks were wrecked and three fishermen drowned, and the others barely escaped. At one period of the storm it was said the mail boat plying between Dover and Calais, and on her way to the latter port, foundered. The report turned out to be incorrect, the mail boat having reached Calias in safety, but in a terribly battered condition.

In addition to the blockaded trains already referred to, several are snowed in at different places along the various roads. In all cases the passengers have suffered severely. Several are reported as missing, and are believed to have found death in the snow drifts while endeavoring to reach places of shelter.

This afternoon only meager telegrams were received from various parts of England and Wales. The lines, according to these dispatches, are generally blockaded.

A dispatch from Harwich brings information that the yacht Sapphire, owned by MacLarr of Glasgow, was driven ashore there during the gale. MacLarr was washed overboard and drowned.

Information was received from Cardiff this afternoon to the effect that much damage was done by the storm.

Irish Affairs.
By Cable and Associated Press.]

DUBLIN, March 10.—A draft of a constitution was submitted to-day to a meeting of the Anti-Parnellites in this city. It defines the objects of the National Federation as being home rule; land law reform; improvements in status of the masses; assent to social and political rights of laborers and artisans; development of Irish industries and resources; abolishment of the grand jury system; the establishment of an educational system based on a principle of equal dealings towards all sections of the Irish people; electoral registration reform in regard to Parliament and municipal governments and other bodies, and the repeal of the Coercion act. The pledge also proposed binding all members of Parliament who declare for National Federation to vote with the party.

The Irish local government board has issued a report on the failure of the potato crop and the condition of the congested districts. It states that the districts in which the disease appeared comprise about half of Ireland and is due to planting old champion seed. In light dry soil the crop in some places was excellent, while in cold wet lands and mountain districts the failure every where was serious. The corn crop was mostly good, and green crops up to the full average. The other resources of the farmers are about up to the average. Briefly, the report goes to show that small farmers are in good circumstances, but confronted with a scarcity of potatoes unprecedented in thirty years, causing the deepest distress in the congested districts. These districts are aggrivated by the reluctance of local shopkeepers to grant credit. Some of the board estimate the potato crop failure equivalent to the loss of the midday meal. The report gives details as to how the suffering poor should be relieved, showing the distress yet on the increase. Relief applications are confined to the congested districts of the west and to the laboring and fishing classes of the south, but it is expected the pressure will become more general between now and April.

Russian Jews.
By Cable and Associated Press.]

ST. PETERSBURG, March 10.—The Semi-official *Novoe Vremya* has taken up the hint if Rothschilds espouse the cause of the Hebrews, it means a financial pressure upon the Russian government and publishes a long venomous article, stating that Rothschilds themselves have given postages to the Russian government in so much that they now own practically the Naptha Springs of Baku and have arranged with the American Standard Oil Company to divide the markets of the world. *Novoe Vremya* then says Russia would not fail in the event of financial trouble to give a Roland for an Oliver. Since the London mansion house meeting, which expressed sympathy with the Hebrews and resulted in sending a memorial to the czar, the severity of the anti-Jewish penal laws has been redoubled in vigor. When written laws are inadequate, arbitrary laws replace them. In view of these persecutions, about 100,000 of the peasant classes of the Jews have embraced Russian orthodoxy.

Colonel Goss Dead.
By Associated Press.]

TOPEKA (Ks.), March 10.—Governor Humphrey received a message from Neosho this morning stating that Colonel N. S. Goss, the State Ornothologist, died in that city this morning from heart disease. As soon as his death was announced in the Legislature the Senate adopted resolutions setting forth his invaluable services and the irreparable loss his death brought to the State.

Rhode Island Republicans.
By Cable and Associated Press.]

PROVIDENCE, (R. I.) March 10.—The Republican State Convention to-day made the following nominations: Governor, H. W. Ladd; Lt. Governor, Lyman B. Goff; Attorney-General, Daniel R. Ballou; Secretary of State, Geo. H. Utter; General Treasurer, T. Samuel Clark.

Claim of Illinois.
By Cable and Associated Press.]

SPRINGFIELD, (Ill.) March 10.—The preliminary steps in an important suit have been completed by Attorney-General Hunt. It is said to be the State of Illinois against the United States, in what is familiarly known as the "two per cent claims," the state claiming several hundred thousand dollars because of non-fulfillment of contract on the part of the government in the construction of a national road from the navigable waters flowing into the Atlantic on the east and through the state of Illinois to the Mississippi river. This highway was known as the Cumberland road and was to be the great national highway to be constructed by the United States. In the act admitting Illinois to the United States two per cent net of the proceeds of the sale of all public lands in the state was reserved on sales after January 1st, 1819. Similar provisions were made at the time of the admission of several other states, and in all cases except Ohio, Indiana and Illinois the government has accounted in full to the state the amount of the reserved two per cent. The case will come up in the Court of Claims at Washington soon. The amount asked is $474,110.

Large Tea House Fails.
By Associated Press.]

BOSTON, (Mass.) March 10.—The failure of Dudley Hall and Company is announced to-day. The firm, which was composed of Dudley C. Hall and Dudley Hall, for many years carried on an extensive tea importing business, and also dealt quite largely in sugar.

Indorsement of paper by the senior member of the firm for the accommodation of personal friends proved too much for the firm. The liabilities of the firm itself are $400,000, a large part of which is secured by conveyances of real property and deposits of collateral securities. The firm assets consist largely of real estate. The other available assets of the firm consist chiefly in stock and bills receivable amounting in value to say $50,000 or $60,000. If the assignees can secure time to dispose of the large interests in real estate held by the firm and members individually to the best advantage, the creditors thought they will ultimately receive a large dividend. The firm was the second largest tea house in the United States, doing a business of over $1,000,000 a year.

NEVADA LEGISLATURE.

FIFTIETH DAY.

By Associated Press.]

CARSON, March 10.—The Australian ballot law passed the assembly to-day by a vote of 34 to 6. Those dissent were Fletcher, McGill, Murphy, Sexton, Tembath and Tembly.

The senate is engaged in reading the seventy-five page revenue bill.

Citizens of Elko petition for the repeal of the Osborn water law.

Comins received petitions for womans' suffrage from Washoe, Douglas and Ormsby counties.

The assembly committee on state institutions, after its visit to Reno, reported favorably upon Groves' bill making the Governor and Superintendent of Public Instruction ex-officio members of the Board of Regents.

Fire in Buffalo.
By Associated Press.]

BUFFALO (N. Y.), March 10.—Henry W. Burts' five-story brick and iron building, occupied by a number of wholesale dealers and manufacturers, and the Dental Company's building were entirely burned and the Tucker building badly damaged, this morning. Six horses belonging to a firm of undertakers perished in the flames. Loss, $225,000. The insurance will nearly cover the loss.

Sherman Statue Fund.
By Associated Press.]

NEW YORK, March 10.—The Sherman statue fund committee received a letter to-day from P. T. Sherman, son of the late General, stating his father left his family well provided for, and asking them to rescind their resolution that any surplus fund should be given the Sherman family. The committee rescinded their action. The statue fund now amounts to about $25,000.

Moonshiners Caught.
By Associated Press.]

FORT SMITH (Ark.), March 10.—Revenue Collector Collenson and two Deputy Marshals have arrived here from Johnson and Newton counties, having in custody William Pelham, Robert Truelove, James Tabor, George Bancroft, William Clarkson and J. H. Hale, all charged with illicit distilling.

A Captain Dead.

VANCOUVER (Washington), March 10.—Captain S. E. Mason, of troop E. Fourth Cavalry, died last night of Brights disease, aged thirty-eight. He had been stationed here since June 1890. The remains will be taken to California.

Grain Market.
Special to the GAZETTE.]

SAN FRANCISCO, March 9.—Wheat, buyer season, 152; barley, buyer season, 140¾.

SELECT A SENATOR.

Balloting Begun In Sacramento.

FAVORABLE FEELING FOR FELTON.

In Illinois, The Signs Point To Palmer.

Russia Reaching Out To The Atlantic.

California Legislature.
Special to the GAZETTE.]

SACRAMENTO, March 10.—Senator Campbell's county government bill was taken up and amended in many particulars.

In the Senate at 12 o'clock, Senator Heacock's resolution setting forth that a vacancy in the Senate has occurred through the death of George Hearst and declaring the Senate shall now proceed to the election of his successor, was adopted. President Reddick declared nominations were in order.

Dargie of Oakland nominated Michael Henry de Young, proprietor of the San Francisco *Chronicle*. He described him as a man who had earned a national reputation by his own efforts; a good and earnest Republican who always had been ready with his newspaper to work for the party's success.

Frazer of El Dorado nominated George G. Blanchard, pioneer of pioneers and a Republican who had never faltered in the work.

Crandall of Santa Clara nominated Charles N. Felton, who was described as a statesman of ability and a man of spotless honor.

Dray of Sacramento nominated William Johnston of Sacramento, whom he declared to be the farmers' candidate and Past Master of the State Grange.

McGowan of Humboldt nominated M. M. Estee. Mention of his name was received with applause. McGowan made a long and eulogistic speech.

Seawell of Mendocino (Dem.) nominated D. Ostrom, Senator from Yuba.

Preston seconded that of Blanchard. McComas seconded that of Estee. Langford and Wilson seconded that of Ostrom.

The roll was called at 12:55 o'clock and resulted as follows:

For Estee—Bailey, Byrnes, Campbell of Solano, Campbell of Siskiyou, Carpenter, Flint, Heacock, McComas, McGowan, Ragsdale, Shippee and Sprague—12.

For Felton—Banks, Crandall, De Long, Everett, Mahoney, Simpson and Streeter—7

For De Young—Broderick, Dargee, Maher, and George H. Williams—4.

For Blanchard—Fraser, Preston and Voorhies—3.

For Johnston—Dennison, and Dray.

For Ostrom—Berry, Britt, Goucher, Hamill, Harp, Langford, Mead, Seawell, Welch and Wilson—10.

For Senator Goucher—Ostrom.

For James V. Coleman—W. H. Williams.

There being no choice, Heacock's resolution to meet in joint convention with the Assembly to-morrow was carried, after which the Senate took a recess until 2:30.

HOUSE.

Johnsons bill passed fixing March as the time of inspection of the National Guard and designating the officers to take charge.

At 12 o'clock, Lowe of Santa Clara arose and stated the hour for balloting for United States Senator had arrived. The speaker announced that nominations were in order. Best nominated M. M. Estee of Napa and said he understood the able speaker would, tomorrow in Joint Convention, place in nomination his candidate in an elaborate speech.

Bledsoe, in an eulogistic speech, nominated Nestor A. Young of San Diego, [continued applause followed.]

Bangham, of Eldorado, then nominated George G. Blanchard.

Cram, of Alameda, nominated ex-Governor George C. Perkins; Gould (Democrat) nominated Senator D. A. Ostrom; Fowler, of Alameda, nominated Charles A. Wetmore; Young of San Diego, nominated Charles N. Felton. Bruner of Sacramento nominated William Johnson of Sacramento. Clark, of Yolo, nominated W. W. Morrow. Dibble seconded the nomination of M. H. De Young. Sturtevant seconded the nomination of Estee; Combs also seconded the nomination. Hersey, of Santa Clara, seconded the nomination of Felton. Freeman seconded the nomination of George Blanchard. Marion seconded the nomination of De Young.

The balloting resulted as follows: For Estee, Barnett of Sonoma, Bert, Durner, Harloe, Hawley, Lewis, Murphy, Smith of Butte, Smith of Orange, Sturtevant, Wilson, Coombs; Estee, total 13.

For De Young; Barnett of San Francisco, Coffee, Daly, Dennis, Dibble, Dow, Glynn, Hayes, Hoy, Jones, Lowe, Lux, Marion, Phillips, Steltz, Tennis, Tully, Windrow. Total 18.

For Felton; Carter, Galbraith, Gordon, Hersey, Young, Lacey. Total, 6.

For Blanchard; Alexander, Barnard, Bangham, Brown, Freeman, Hocking, Huneville, Johnson, Lynch. Total, 9.

For Johnson; Beecher, Bruner, Bryant, McCall. Total, 4.

For Young; Bledsoe, Kellogg. Total 2.

For Perkins; Ames, Cram, Culver. Total, 3.

For General Chipman; Hail, Matlock. Total, 2.

For Wetmore; Fowler, 1.

For Swift; Wentworth, 1.

For Ostrom; Ames, Cunningham, Doty, Eakle, Garver, Gould, Jackson, Mathews, Mordecai, Murnam, Renfroe, Robertson, Rice, Shanahan, Stabler. Total, 15.

For Morrow; Clarke, 1.

For Coleman; Dunn.

The House then decided to meet in joint session with the Senate to morrow to ballot for Senator.

Bruner Investigation.
Special to the GAZETTE]

SACRAMENTO, March 10.—The Bruner investigting committee this morning examined Fremont Older, correspondent of the San Francisco *Post*, as a witness. Older testified as follows: "On Thursday morning last I received a telegram from the editor of the *Post*, telling me of the expose in the *Examiner* and asking me to interview Bruner. I met Mr. Bruner coming to the Capitol building between 11 and 12 o'clock that morning, in company with his brother. I told him of the information I received and he replied the story was absolutely false. I asked him if he had written a letter of recommendation to the Police Commissioners and he said he had, at the request of a city official. I then questioned him about the check. His reply was that he had not received or handled the check in anyway."

There being but four members of the committee present, an adjournment was taken until evening.

The Long Contest.
By Associated Press.]

SPRINGFIELD, (Ill.) March 10.—There seems to be no longer any possibility of electing A. J. Streeter to the United States senate as Moore and Cockrell (F. M. B. A.) have decided to vote tomorrow for General Palmer. In view of the startling determination of the Farmer representative, Republicans refrained from voting in the joint session to-day, and an adjournment was taken until tomorrow. Republicans this afternoon are discussing the advisability of voting for Representative Moore tomorrow as the only means to prevent the election of General Palmer.

Russia Wants the Earth.
By Cable and Associated Press.]

The tension of affairs caused by the political situation in Scandinavia, is keenly watched and followed here. Russia has long been waiting for an opportunity to incorporate into the Russian Empire, the country beyond the northwest frontier, thus gaining a free Atlantic seaboard and enabling Russia to make Ofoten, in Norway, a naval port of equal strategic importance as Vladivostock near the northern limit of Corea in the sea of Japan, by joining the gap now separating the railway system of Russia and Scandinavia.

Death of a Pioneer.
By Associated Press.]

NAPA, (Cal.) March 10.—Abram Clark died at his home in Berryessa Valley last evening. He was a pioneer here having located in Berryessa before there was a wagon road there.

A Decision.
By Associated Press.]

LOUISVILLE (Ky.), March 10.—This morning Judge Thompson decided the pool rooms could not be closed, as they are doing a lawful business.

Attention, Clerks

There will be a meeting of the Clerk's League at 8:30 o'cock P. M. of this day at the Justice court room.

BORN.

WHEATLEY—In Taylor, White Pine county, March 1, 1891, to the wife of John J. Wheatley, a daughter.

MARRIED.

GEISE—KELL—In Reno, Nev., March 9 1890, by J. J. Linn, J. P. Reuben Geise to Elizabeth A. Kell, both of Reno.

DIED.

GILLAN—In Bristol, Nev., March 4, 1891, Kate, infant daughter of Mary and Thomas Gillan, aged 12 days.

DONOHUE—At Pioche, Nev., March 1, 1891, John Donohue, a Native of Ireland, aged 50 years.

GOODRICH—At Pioche, Nev., Feb. 21, 1891, Mrs. H. E. Goodrich, aged 68 years.

HERRINGTON—At Pioche, Nev., Feb. 21, 1891, Jerry Herrington, a native of Ireland, aged 52 years.

FURNISHING GOODS, HATS BOOTS AND SHOES.

John Sunderland's

The Cheapest Place in Town to Buy Good Reliable Goods at a Fair Price.

You Will Get Good Value for What You Pay!

Have constantly on hand in good goods

Men's & Boys' Clothing

HATS AND CAPS,

Gent's Furnishing Goods,

Men's Lined and Unlined Gloves,

Also a fine and elegant variety of Men's Dress Gloves

IN NECKWEAR,

The variety and colors cannot be surpassed—

TECK'S PUFFS, BOWS,

FOUR-IN-HANDS, WINDSORS.

SILK INITIAL HANDKERCHIEFS!

The Largest Variety in the State

Silk, Merino, Wool and Knit Mufflers and a Large Line of Suspenders. Dress Shirts and Night Shirts.

BOOTS AND SHOES

—IN ENDLESS VARIETY,—

For Men, Women and Children.

FELT BOOTS AND
Rubber Boots and Shoes.

RICHARD HERZ,
RENO, NEVADA,
—DEALER IN—

HOWARD, WALTHAM, ELGIN, COLUMBUS, ROCKFORD, HAMPTON And Fine SWISS WATCHES,

DIAMONDS, RUBIES, EMERALDS, SAPHIRES, OPALS, PEARLS, MOONSTONES ETC., ETC.

AT UNIFORMLY LOW PRICES!

PLAIN AND FANCY ENGRAVING,
Diamond Setting and Fine Watch Repairing
Are our Specialties.

OVER 6,000 WATCHES REPAIRED IN NEVADA

Wm. Pinniger,

APOTHECARY,

COR. VIRGINIA ST. AND COMMERCIAL ROW.

—A FULL LINE OF—

Perfumes, Toilet Articles, Patent Medicines.

Prescriptions a Specialty.

Agent Wheeler & Wilson's Sewing Machines. tf

TAKE ADVANTAGE
.....OF OUR.....
GREAT PREMIUM SALE.
Of our New Stock of
Dry Goods & Cloaks

Prices Lower than Ever.

F. LEVY & BRO.

Reno Evening Gazette

PUBLISHED EVERY EVENING EXCEPT SUNDAY.

A. C. BRAGG. A. O. PORTER.

BRAGG & PORTER, Proprietors.

RATES OF ADVERTISING.

Daily, one square for one month.....$2 50
Weekly, one square for one month..... 1 25

RATES OF SUBSCRIPTION:

Daily, one year (by mail).....$6 00
Weekly, one year (by mail)..... 2 00
Daily, delivered by carrier to any part of Reno (per week)..... 25

Tuesday.....March 10, 1891

The Asylum.

We desire to call legislative attention to the delapidated condition of the Insane Asylum, and would suggest, in the interest of economy, that they take steps to ascertain how much it will cost to put it in good repair, and appropriate the necessary funds for doing it, as it is not only a disgrace to the State, but it is absolutely unsafe to the well being of the patients and attendants. The water gutters have leaked so badly that the walls are saturated with water on the four sides of the building. It has soaked through the walls so that the plastering can be scraped off with the bare hands. The building is damp and cheerless. The water closets in the lavatories are without water and have to be rinsed out with buckets after the patients have been put to bed. The sewerage could not be worse. The Superintendent's dwelling and the main building should be connected with a new sewer system, and that at once or diptheria or typhoid fever are likely to depopulate the Asylum. In visiting the place yesterday a GAZETTE reporter was not reminded of peaches and cream, for the stench that arises from the lavatories is simply horrible, and unless the plumbing in the building is overhauled from cellar to garret, when warm weather comes it will most surely be a pestalence-breeding institution. The water closet in the basement of the east wing should be removed at once for the sake of the poor mortals confined in the Asylum. The floors are worn through in many places and will require a new one almost throughout the entire building. The walls are dingy and require new plaster in many places and whitening in every ward and corridor in the institution. The building needs repainting badly, and unless the walls are pointed up they will fall to the ground before another year goes by; in many instances the brick are loose now. The place is damp, cheerless and very unhealthy, and if the Legilature does not take the trouble to investigate most thoroughly and make an appropriation sufficient to put the building in shape, they will be committing a crime. The "G" ward is not fit for a dog to be confined in, much less human beings. It will require an appropriation of at least eight or ten thousand dollars to make it inhabitable. We would suggest that a joint committee be appointed and that they make a very thorough inspection of the place and employ some competent person to figure on the repairs necessary and make a recommendation in accordance with the facts. This should be done in justice to the patients, the State and to Dr. Thoma, who has recently taken charge.

THE acts of the Legislature thus far may be summed up as follows: For the relief of L. H. Bell, appropriating fourteen dollars and twenty-five cents.

Making it a penalty for servants to keep saloons open after twelve o'clock.

The Lincoln county salary bill.

An Act making "Admission Day" non-judicial.

An Act transferring certain moneys from the State school fund to the University fund.

An Act appropriating two hundred dollars to A. C. Pratt for copying the Assembly journal.

The reapportionment bill.

An Act fixing the number of attaches of the Legislature.

The Humboldt county salary bill.

An Act requiring Judges to render decisions within ninety days.

Most of the bills thus far passed are of a local nature, and aside from the passage of laws reducing county salaries, are of no practical benefit to the people, who would have been better off if the fifteenth session never had convened.

JAY GOULD was given the maximum fine for failure to serve as a juryman, and the next time he refuses to respond and do a citizen's duty harsher measures will probably be adopted. Yet we do not hear of other New York millionaires serving on a jury—the Astors and Vanderbilts and Rockefellers, for instance. How is it that they escape what is looked upon by any busy man as a waste of time?

THE old story that John Wilkes Booth was not killed by Boston Corbett's bullet comes again in new guise from Atlanta, Ga. A clergyman has just died there who bore so striking a resemblance to the dead assassin that many believed he was really the man who struck down Lincoln. It is needless to investigate the antecedents of the dead preacher, for the facts of Wilkes Booth's death were fully authenticated and there never was the slightest ground for the myths that have grown up about his escape from the fate that he so richly deserved.

Keep your pledges Messrs. Republicans and Democrats, and pass the Ballot Reform bill.—*Carson Tribune.*

WHAT has come over the spirit of your dreams neighbor? Is it a typographical error or do you mean it?

BREVITIES THAT CHEER.

NO, CHOLMONDELY TINORETTO was not the originator of tintypes.

HOW CAN a man follow a calling and yet be at the head of his profession?

NOTHING keeps a person from knowledge and wisdom like thinking he has both.

THE poker editor refers to an accumulation of old newspapers as a "stack of reads."

BY all means, my son, get ahead, but not the kind of a head that is obtained at a tavern.

THE young man who thinks that every girl he meets is in love with him manifestly judges others by himself.

IT makes the hypocrite distinctly tired to find out that the man he has been posing for is no better than himself.

AN editor, puffing air-tight coffins, said: "No person having once tried one of these coffins will ever use any other."

BAGLEY—"'Tis not the coat that makes the man!" Brace—"No; I think myself that the trousers are more important."

IT has been decided by a Salina (Kan.) judge that hens do not run at large with "any malicious, unlawful or willful intent."

WHEN we consider the henpecked husband, we are more convinced than ever that woman was made of the backbone, and not of the spare-rib of man.

"HOW DOES it happen that Dr. Worldly performs the marriage ceremony for so many old maids?" "Oh, he always asks them in an audible tone if they are of age, and they all like him."

"HOW IS Antonio getting on?" inqnired a relative of a patient of that name. "So, so. The doctor says that if he lives till to-morrow he may get better; but if he doesn't you may give up all hope."

A WOMAN will tell her friend that her bonnet doesn't fit, that her photograph flatters her, that her new dress wants taking in at the waist or letting out at the bustle, or something like that, but no woman will ever tell even her bitterest enemy that her baby is any thing but absolute perfection.

LITTLE PHILOSOPHERS.

MERRITT—"I wonder what makes your grandmother like to rock so much?" Little Johnnie—"'Cause the chair creaks so."

"NOW I'VE told you," said the teacher in a private school, "which animals provide us with food. Now, which are the ones that give you shoes?" "My father," said the boy at the tail end.

A SMALL Canadian boy who was told that a missionary to China would have charge of a district containing as many people as there were in Canada, remarked: "My, won't he have to holler!"

IRATE FATHER—"Here, what does this mean? All the morning gone and not a thing done." Small Son—"I've been doing lots." Irate Father—"Lots of what?" Small Son—"Thinking about what I'm going to do."

PA—"What would you like to be when you grow up, Johnny?" Johnny—"I think I'll be a soldier." "You might get killed." "Who by?" "By the enemy, of course." "Well, then, I guess I had better be the enemy."

TOMMY—"How much will you charge me for a bicycle for this afternoon, Mr. Wheeler?" Proprietor—"Fifty cents for the first hour; twenty-five cents an hour after that." Tommy—"Well, if I come around here an hour later can I have one for a quarter?"

LADY (to small boy, who is crying)—"What is the matter, my little man?" Boy—"We were playing ball and I broke that pane of glass over there." Lady—"Well, perhaps the lady won't care much about it." Boy—"Tain't that; the ball went through and she won't give it back."

FIRST BOY (gloomily)—"I've got to cut kindlings, and empty three buckets of ashes, and build two fires, and go to the store on an errand, and then fill the coal bin." Second Boy (enviously)—"You've got a regular picnic, you have! Just think of me! Mother said when I came home from school to-day I'd got to hold the baby."

GENERAL MISCELLANY.

THERE will soon be an entrance fee of a franc for the Vatican museums.

THE police force of Macon, Ga., includes a cousin of the late desperado Rube Burrows. He is 6 feet 8½ inches in height.

MISS FORDHAM, a well-known English bicycle rider, has ridden a safety wheel 1,900 miles, at the rate of 76 miles a day, and hopes to cover 2,000 miles before the season closes.

BANGOR seems disposed to take the lead in introducing fads. At a coming ball in that city, the prompter will be suspended from the center of the ceiling in a basket.

MOST of the high school students who send communications to the press use a superfluity of capital letters, spell words wrong, italicize with reckless freedom and write poor hands.

M. BLOWITZ, who travels as the "Man of Iron," breaks a 4x4 oak timber across his arm, and takes an ordinary 3x14 oak plank and splits it from one end to the other with his hands only.

SUPPRESSING BEGGARY.

The Great Work Done by Count Rumford in Bavaria.

The Churchman, in connection with the discussion of General Booth's scheme for the relief of the unfortunate and criminal classes in England, prints a very interesting article on the great work which Count Rumford, the American citizen, accomplished in abolishing beggary in Bavaria one hundred years ago. Count Rumford's achievements are well worth recalling at this time, when so much attention is being given to General Booth's plans in England. After the Count had made the soldiers of the standing army in Bavaria useful members of society in time of peace by making the garrisons permanent, the quarters comfortable and introducing various industries for the soldiers to engage in for pay, he began to reform the beggars, and the story of his success in that undertaking is a most entertaining one.

Munich was practically at the mercy of mendicants, and the task which Count Rumford set for himself was: 1. The complete extirpation of pauperism from Bavaria. 2. The improvement of the condition of the pauper class to a degree which they themselves must appreciate. 3. A complete removal of the causes of pauperism which then existed. 4. The restoration of the paupers to the State as virtuous and worthy citizens. Those who had lived by begging were made to engage in industry and those unable to work were supported without begging. The people found that there was no way to live without toil, and the center of the new system was the military work-house, so called because the new industrial power was used in the manufacture of army clothing and supplies, and because it finally passed under the control of the War Department. There was a school for children in connection with the work-house, and out of school hours the little ones were taught to work, and the teaching was accompanied by the use of so much tact that work became a delight. And so the pauperism which for generations had fed on indolence and ignorance was abolished in a whole country and with it the crime which goes hand in hand with wretchedness and misery.

The Value of Platinum.

The market value of platinum is at present nearly equal to that of gold, their respective prices being £4 and £4 3s. Eighteen months ago, says the Electrician, platinum was to be had for about 30 shillings an ounce, and six months ago the price was under £3. Apart from the question of a possible "corner" and the ever-increasing demand for platinum for electrical purposes, this 166 per cent. rise in price within eighteen months may be attributed in a large measure to the increased cost of production at the mines in the Ural mountains, whence we draw our chief supply of the metal. The owners of these mines, owing to their large yield of gold, were able to sell platinum comparatively cheap; the gold, however, is now becoming scarce, and hence the platinum, which is still plentiful, can no longer be sold at so low a figure. Platinum, besides being used for the leading-in wires of glow lamps, is largely used for electrodes in electro-chemical work, and up to the present no satisfactory substitute for it has been fonnd so far as these applications are concerned."

USE St Jacobs Oil
The Great REMEDY FOR PAIN

WEEKLY GAZETTE AND STOCKMAN
—AND THE SAN FRANCISCO—
Argonaut
For Twelve Months with
Twelve New Novels
FOR $4.50.

Beginning with the new year (1891) the *Argonaut* will publish, as a Supplement, with its first issue for each month, a complete novel by such famous authors as
H. Rider Haggard, Rudyard Kipling, Robert Louis Stevenson, W. Clark Russell, William Black, Walter Besant, B. L. Farjeon, Edna Lyall, "The Duchess," Florence Marryat, Mrs. Alexander, Miss M. E. Braddon, and others.

Address
WEEKLY GAZETTE AND STOCKMAN,
Reno, Nevada.

Subscribers to the *Weekly Gazette and Stockman* and the *Argonaut* are entitled also to the privileges of the best Clubbing List offered in the United States.

By special arrangement with the publishers, and by concessions in price on both sides, we are enabled to make the following offer, open to all subscribers direct to this office; it must be understood, however, that by this arrangement a subscriber may not obtain more than one of these periodicals without an additional subscription to the *Weekly Gazette and Stockman* and the *Argonaut* for each additional periodical. Each subscription for not less than a year.

Weekly Gazette and Stockman, The Argonaut,
—AND—

The Century	$8 50
Independent	7 50
Scribner's Magazine	7 40
St. Nicholas	7 50
The Magazine of Art	7 80
Harper's Magazine	8 00
Harper's Weekly	8 90
Harper's Bazar	8 90
Harper's Young People	6 50
The Weekly New York Tribune	6 00
The Weekly New York World	6 00
Weekly Tribune and the Weekly World	7 00
Wide Awake	7 00
The English Illustrated Magazine	6 25
The Atlantic Monthly	8 00
Outing	7 25
Judge	8 75
The New York Spirit of the Times	9 10
The Nineteenth Century	8 75
The Contemporary Review	8 75
The Fortnightly Review	8 75
The Westminster Review	8 50
The Edinburgh Review	7 70
The Quarterly Review	7 70
The Scottish Review	7 70
Blackwood's Magazine	7 70
The Critic	7 60
Life	8 75
Puck	9 00
Demorest's Family Magazine	6 30
Current Literature	7 00
America	7 00
The Argosy	6 75
Munsey's Weekly	8 00

MISCELLANEOUS.

Weak Women

Owe to themselves a duty to take Hood's Sarsaparilla, in view of the great relief it has given those who suffer from ailments peculiar to the sex. By purifying the blood, regulating important organs, strengthening the nerves, and toning the whole system, it restores the debilitated to health.

After 15 Years.

"For 15 years my mother has been troubled with milk leg. She went to different parts of California, as persons said the climate might help her, but it was of no avail, and I, being a druggist, thought I would get her to try Hood's Sarsaparilla. Before she had taken half a bottle she said she was improving, so she continued until she took half a dozen bottles, and now she is perfectly well. For nearly fifteen years she was unable to walk around, but now she can walk as well as ever." T. F. BLAKE, San Francisco, with C. F. Richards & Co., Wholesale Druggists.

Like a New Creature.

"I have been for years trying to get help for that terrible general debility and weakness so common to women. Within a year I have taken ten or twelve bottles of Hood's Sarsaparilla, and I am now feeling like a new creature." MRS. F. B. ROSS, Marlin, Texas.

Hood's Sarsaparilla

Sold by druggists. $1; six for $5. Prepared only by C. I. HOOD & CO., Apothecaries, Lowell, Mass.

100 Doses One Dollar

ONE ENJOYS

Both the method and results when Syrup of Figs is taken; it is pleasant and refreshing to the taste, and acts gently yet promptly on the Kidneys, Liver and Bowels, cleanses the system effectually, dispels colds, headaches and fevers and cures habitual constipation. Syrup of Figs is the only remedy of its kind ever produced, pleasing to the taste and acceptable to the stomach, prompt in its action and truly beneficial in its effects, its many excellent qualities commend it to all. It is for sale in 50c and $1 bottles by all leading druggists.

MANUFACTURED ONLY BY THE
CALIFORNIA FIG SYRUP CO.
SAN FRANCISCO, CAL.
LOUISVILLE, KY. NEW YORK, N.Y.

HEADACHE!

Of any kind or from any cause CURED! in from 3 to 30 minutes with certainty and safety no matter of how long standing, by using Rev. J. W. PENDLETON'S CELEBRATED CEPHALINE!

Satisfaction Guaranteed, or Money Refunded.

If your druggist does not keep it, send ten cents for a trial bottle, or one dollar for full size, by mail free, to

California Cephaline Company, Reno, Nevada.

For Sale by all druggists

RENO MILL AND LUMBER CO

C Gulling, President; W. S. Bender, Vice President; Wm. Henry, Secretary; First Nat. Bank, Treasurer.

OFFICE—CORNER THIRD AND RALston streets, Reno, Nevada.

The company incorporated March 12, 1889, and is prepared to fill all orders for building material.

Latest style of Eastlake doors and finish. We also do turning and scroll sawing, and manufacture doors, windows, blinds, etc.

We also manufacture a kinds of common and clear lumber.
Give us a call. ap31tf

TRUCKEE MARKET!

W. S. BAILEY, Propr

Wholesale and Retail Butcher.

FRESH BEEF, MUTTON, PORK, VEAL and sausage constantly on hand.

Ham, Bacon and Smoked Beef a Specialty.

Virginia St., - Reno, Nev.

Dyeing and Cleaning.

E. OSBORN

SOLICITS THE PATRONAGE OF THE residents of Reno and vicinity in all branches of the above business.

The latest process of dry or chemical cleaning for fine goods.

RECEIVING HOUSE

For all goods and inquiries, JOHN SUNDERLAND'S STORE, Virginia Street.
mch11

CALL FOR

DODGES GLOVES

THEY ARE THE BEST.

DODGE'S SACRAMENTO GLOVE FACtory and Tannery. Manufacturer and dealer in all kinds of hand sewed Buckskin Gloves. Highest prices paid for hides. No. 1017 Ninth Street (Odd Fellows Temple), Sacramento, California. ja12 tf

MISCELLANEOUS.

Important to Breeders!

BOZERO!

(8560.)

Will make a limited season for 1891

AT RENO, NEV.

DESCRIPTION.

BOZERO was foaled March 18, 1887. He is a handsome sorrel, with star in face and white legs; of splendid conformation; stands 15½ hands high; has great power and substance, and is of the highest finish. His disposition is remarkably good, and he is very intelligent. These good traits, together with his excellent blood lines, will make him one of the finest foal-getters in Nevada.

PEDIGREE.

BOZERO was sired by Prompter (No. 2305); he by Blue Bull (No. 75). Blue Bull is the sire of Georgetown, 2:16½; Zoe B, 2:17¾; Bessie, 2:17½; Royal Bounce, 2:19; Lena Swallow, 2:19; Will Cody, 2:19½; Silverton, 2:20¾; Chance, 2:20½; Lucy Fry, 2:20¾.

BOZERO'S dam was Mary, by Flaxtail (No 8132). Flaxtail was the sire of the dam of Goldleaf, who made 2:15 at 3 years old and 2:11¼ at 4 years old.

TERMS $30 FOR THE SEASON

With usual return privileges.

The best of care taken of mares in any manner that the owner may desire, but no responsibility assumed for accidents or escapes

As roadsters are a ready sale, and are fast taking the place of the big and heavy Normau and Clydes, breeders should improve the opportunity of getting a saleable colt by breeding to Bozero.

For further particulars, inquire of

R. C. LEEPER,
mr2tf RENO, NEVADA.

Delinquent Notice.

UNION DITCH COMPANY—LOCATION of property, Truckee Meadows, Washoe County, Nevada, place of business, Reno, Nevada. NOTICE—There are delinquent upon the following described stock, on account of Assessment heretofore levied, the several amounts set opposite the names of the respective shareholders as follows:

NAME.	NO. SH'S	AMT.
J. P. Winfrey	100	$155 00
Ross Jones	60	78 00
James Sullivan	200	230 00
J. M. Blanchard	40	30 00
A. J. Smith	175	218 75
Frank Marsino	80	80 00
James Curnow	175	227 75
Henry Stephens	100	145 00
Geo. Ulyatt	150	172 75
William Perkins	30	37 50

And in accordance with law and an order of the Board of Trustees, so many shares of each parcel of said stock as may be necessary will be sold at public auction at the office of the Company, at the Courthouse, in Reno, on

Saturday, the 14th day of February, 1891,

at the hour of one o'clock P. M. of that day, to pay such delinquent assesment, cost of advertising and expense of sale.

By order of the Trustees.
T. V. JULIEN,
Reno, Jan. 12, 1891. (td) Secretary.

The above sale is hereby postponed until Saturday, March 7th, 1891, at the same hour and place.

By order of the Board of Trusttees.
T. V. JULIEN, Secretary.
Reno, Feb. 13, 1891. td

The above sale is hereby again postponed until Saturday, March 21, 1891, at the same hour and place.

By order of the Board of Trustees.
T. V. JULIEN, Secretary.
Reno, March 7, 1891. td

E. C. LEADBETTER,

DEALER IN

Choice Family Groceries,

COUNTRY PRODUCE, POULTRY, GAME, BUTTER, AND EGGS.

Fine Fruits, Maple Sugar Bananas, Nuts Candies, Etc.

Fine Teas & Coffees a Specialty.

Goods delivered to any part of town free of charge.

NO. 37 COMMERCIAL ROW, RENO, NEV.

FIRST NATIONAL BANK,

RENO, NEV.

Capital Stock, Fully Paid, $200,000

Surplus Fund and Undivided Profits, $94,000

A REGULAR BANKING BUSINESS transacted. Exchange bought and sold on the principal cities of the United States, England, Germany, France, Italy, Switzerland, Denmark, Sweden and Austria.

Correspondence respectfully solicited. Safety deposit boxes for rent by the month or year. fe3

Town Property.

I HAVE VERY DESIRABLE TOWN property for sale, situated in the pleasantest part of town.

BUILDING LOTS

Suitable for dwellings, with a commanding view can be had at fair prices.

Also Choice Business Block.

If you wish to speculate or be and see or address me by
WM. THOMPSON,
mch12tf Reno Nev.

UNION SALOON.

Corner 2d and Virginia Streets,

RENO, NEVADA

CHASE & CHURICH, Proprietors.

WE MAKE A SPECIALTY OF JESSE Moore and A. A. Whiskies. For Medicinal Purposes these celebrated brands have no equal. Our bar is always supplied with the choicest brands of Liquors, Wines and Cigars. All the latest publications on file. Fine Billiard and Card Room attached.
oct1f

MIDDOUR & FREY,

Wholesale and Retail Dealers in

Beef, Pork, Mutton, Veal, Lamb,

HAM, LARD, ALL KINDS OF SAUSAGES, ETC.

Goods delivered free to all parts of the city.

Shop second door from Masonic Building, Commercial Row, Reno, Nevada.
mr1tf.

A Chance to Get a Home.

AN EIGHT-ROOM, HARD-FINISHED house and lot, 100 by 210, 50 fruit bearing fruit trees; one inch of water in the O'Conner pipe, goes with the place. This is a fine opportunity to get a good home cheap. For further particulars inquire on the premises of H. NORTHRUP. no 12tf

OPERA HOUSE DRY GOODS STORE.—C. W. BOOTON.

—GRAND—

CLOSING OUT SALE!

—OF—

Dry Goods and Clothing,

—AT THE—

OPERA HOUSE DRY GOODS STORE!

I will commence selling at auction and private sale my entire stock on

MONDAY, MARCH 9th,

At 1 and 7 P. M.,

And continue until the entire stock is sold. Parties will find it is to their interest to attend these sales, as all goods will be sold to the

HIGHEST BIDDER FOR CASH ONLY!

Store for rent on July 1st and fixtures for sale.

C. W. BOOTON,

Prop'r Opera House Dry Goods Store.

MISCELLANEOUS.

A. H. MANNING,

—DEALER IN—

ALL KINDS OF HARDWARE,

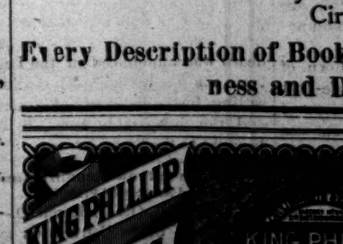

Plows,
Harrows,
Farm Wagons,
Header Gears, Carts, Road Scrapers,
Seed Drills. Mowers Reapers 1 & 2 Horse Power Rakes
Manufacturer of Tinware.

Plumbing and Gasfitting at the Lowest Price

PAINTS, OILS AND VARNISHES,

Agency Mound City Prepared Paint—guaranteed pure

THE GAZETTE

Book and Job Printing Office

Letter Heads, Invitations,
Note Heads, Programmes,
Bill Heads, Wedding Cards,
Statements, Ball Tickets,
Business Cards, Visiting Cards,
Vouchers, Hand Bills,
Pay-Rolls, Envelopes,
Circulars, Posters, &c

Every Description of Book Work Done with Neatness and Despatch.

Reno Evening Gazette

Tuesday.....March 10, 1891

TIME TABLES.

The following tables give the time of arrival and departure of passenger trains at Reno

ARRIVE.	TRAINS—C. P.	LEAVE.
10:10 p. m....	No. 1, Eastbound Ex.	..10.20 p. m
9:10 a. m....	No. 3, Eastbound Ex.	...9:30 a. m.
4:25 p. m....	No. 2, Westbound Ex.	....4:35 p. m.
11:40 p. m ..	No. 4, Westbound Ex.	..11.50 p. m.
	V. & T.	
9:05 p. m....	No. 1, Virginia Ex.	..9:10 a. m.
	No. 2, S. F. Express.	
	No. 3, Local Passengr	...1:45 p. m.
11:45 a. m....	No. 4, Local Passengr	
	N. & C.	
3:40 p. m...	Express and Freight.	...9:45 a. m.
	Express and Freight.	

Time of Arrival and Departure of Mails at Reno.

MAIL FOR	CLOSES. A.M.	CLOSES. P.M.	ARRIVES A.M.	ARRIVES P.M.
San Francisco and Sacramento (through p'ch	....	4:00	.....	10:10
San Francisco, Sacto and intermediate points...	....	8:00	9:10	....
Ogden, all eastern points	8:30	....	....	11:40
V. & T. and all southern points	8:30	....	....	9:05
Susanville and all points north.....	12:00	....	11:30	....
Buffalo Meadows, Sheephead every Monday...	12:00	....	....	....
(Arrive everySaturday)	....	....	11:30	....

JOTTINGS.

McCorkle—Noah,s family was not an aristocratic one. McCrackle (tentatively)—No? McCorkle—No; they were not in the swim. The latest magazines at C. A. Thurston's.

Words Not Deeds—Fair Client—And is this what you call a deed? Real Estate Lawyer—Yes. Why? Fair Client—It looks more like words. Leave word for J. F. Aitken to supply you with wood or coal.

Help a man out of a hole once and he may forget you when he is out, but he will not fail to call on you the next time he falls in. Hot lunch and beer at Jake Becker's every day from 11 o'clock to 2 o'clock P. M.

Mrs. Hick's explains—Hicks—Why is it I always find my hat in the very last place I look for it? Mrs. Hicks—As a usual thing, when you find it, you know enough to stop looking. Go to Richard Herz for the latest styles of the jewelers art.

City-direc ory man (to boarding-house mistress)—"How many men boarders have you, madam, that are steady boarders?" Boarding mistress—"Well, I've ten men that board with me right along, but there's only one that I call steady." All boarders are steady at the Riverside hotel.

Its Excellent Qualities

Commend to public approval the California liquid fruit remedy, Syrup of Figs. It is pleasant to the eye, and to the taste, and by gentle action on the kidneys, liver and bowels. It cleanses the system effectually, and thereby promoting the health and comfort of all who use it.

Is Disease a Punishment for Sin?

The following advertisement, published for a prominent western patent medicine house would indicate that they regard disease as a punishment for sin:

"Do you wish to know the quickest way to cure a severe cold? We will tell you. To cure a cold quickly, it must be treated before the cold has become settled in the system. This can always be done if you choose to, as nature in her kindness to man gives timely warning and plainly tells in nature's way, that as a punishment for some indiscretion, you are to be afflicted with a cold unless you choose to ward it off by prompt action. The first symptoms of a cold, in most cases, is a dry, loud cough and sneezing. The cough is soon followed by a profuse watery expectoration and the sneezing by a profuse watery discharge from the nose. In severe cases there is a thin white coating on the tongue. What to do? It is only necessary to take Chamberlain's Cough Remedy in double doses every hour. That will greatly lessen the severity of the cold and in most cases will effectually counteract it, and cure what would have been a severe cold within one or two days time. Try it and be convinced." 50 cent bottles for sale by J. B. McCullaugh, Druggists.

Happy Hoosiers.

Wm Timmons, Postmaster of Idaville, Ind., writes: "Electric Bitters has done more for me than all other medicines combined, for that bad feeling arising from Kidney and Liver trouble." John Leslie, farmer and stockman of same place, says: "Find th Electric Bitter to be the best Liver and Kidney medicine, made me feel like a new man." J. W. Gardner, hardware merchant, same town, says: "Electric Bitters is just the thing for a man who is all run down and don't care whether he lives or dies; he found new strength, good appetite and felt just like he had a new lease on life. Only 50c. a bottle at Wm. Pinniger's drug store.

Quick Work.

From the Des Moines Mail and Times.

A few days ago while sitting in Elder Bros.' drug store at Tingley, Iowa, Mr. T. L. Dyer, a well known citizen, came in and asked for something for a severe cold which he had. Mr. Elder took down a bottle of Chamberlain's Cough Remedy and said: "Here is something I can recommend. It commands a large sale and gives genuine satisfaction. It is an excellent preparation and cheap." Mr. Dyer purchased a bottle, and the next day when we saw him he said he was much better, and the day following appeared to be entirely restored. This is a specimen of the effectiveness of this preparation. For sale by J. B. McCullough, druggist.

Spring Medicine.

Dr. Gunn's Improved Liver Pills on account of their mild action are especially adapted for correcting Spring disorders, such as impure blood, tired brain and aching and worn out body. They act promptly on the Liver and Kidneys; drive out all impurities from the blood, and malaria from the system. Only one pill for a dose. Try them this Spring. Sold at 25 cents a box by S. J. Hodgkinson.

Remarkable Rescue.

Mrs. Micheal Curtain, Plainfield, Ill. makes the statement that she caught cold which settled on her lungs; she was treated for a month by her family physician, but grew worse. He told her she was a hopeless victim of consumption and that no medicine could cure her. Her druggist suggested Dr. King's New Discovery for consumption: she bought a bottle and to her delight found herself benefited from first dose. She continued its use and after taking ten bottles, found herself sound and well, now does her own housework and is as well as she ever was.—Free trial bottles of this Great Discovery at W. Pinniger's Drug Store, large bottles 50c, and $1 00.

A Sure Cure for Piles.

Itching Piles are known by moisture, like perspiration causing intense itching when warm. This form, as well as blind, bleeding and protruding, yield at once to Dr. Bosanko's Pile remedy, which acts directly on the parts affected, absorbs tumors, allays itching and effects a permanent cure. 50c. Druggists or mail; treatise free. Dr. Bosanko, Piqua, O. Sold by S. J. Hodgkinson. ap5

THE GRIDLEY SACK OF FLOUR.

One More Actor Passes from the Scene to Join Those Gone Before.

The late Dr. H. S. Herrick, who died in Hamilton, in White Pine county, last week, was the winning principal in the bet from which originated the celebrated Gridley Sanitary Sack of Flour, from the sale of which was realized the sum of $200,000, for the benefit of the Sanitary Fund, that was noted for being the greatest charity that existed during the war of the rebellion. The story has been told many times and has long since passed into history, but in memory of the kind-hearted old doctor, who has just left the scene, and for the charitable lesson it teaches, it will bear repetition. The story is given from memory, but is so well authenticated by living witnesses in all parts of the State, in fact all over the coast, that the minute details are immaterial. In 1862 at the municipal election in the town of Austin, party feeling ran high. The Republican candidate for Mayor was

CHARLES HOLBROOK,

Then a hardware merchant there, and now the senior member of the extensive firm of Holbrook, Merrill & Stetson of San Francisco. The Democratic candidate was David E. Buell, then and for a long time one of the leading mining operators of Nevada. During that contest Dr. H. S. Herrick laid a wager with R. C. Gridley, then a merchant in upper Austin, upon the result of the election, by the terms of which the loser was to deliver to the winner a sack of flour in a wheelbarrow, which the loser should trundle to the winner's door. Holbrook was elected, and by the terms of the bet, Gridley had to deliver to Herrick the sack of flour, and he did so in royal good style, although it was a bitter pill for a Democrat at that time to swallow. Preceded by a brass band and followed by half the people of the town, Gridley trundled the wheelbarrow down from upper Austin along the main street to Dr. Herrick's office in the lower part of town and duly delivered it. The doctor received it and proposed three cheers that were given with a hearty will, and then he proposed to put up the sack of flour at auction and sell it for the benefit of

THE SANITARY FUND.

It was bid in by a mining company for $150, and immediately donated back and sold again, and in fact many times over, and the total sum realized was several thousand dollars. Then Gridley, Democrat though he was, not to be outdone in patriotic generosity toward the Sanitary Fund, took the sack to Virginia City and thence to California, and finally east by the way of the Panama route, sold and resold it in the eastern cities, and at last had it baked into cakes and sold the cakes, until the sum total amounted to $200,000, and was probably the largest sum ever realized for a sack of flour in the history of the world. The principal actors have passed from off the earthly scene. Gridley died early in the '70's in Modesto, Cal., where he was buried. Buell died a few years since in St. Louis, Mo. The kind old doctor has just gone to rest, with nearly thirty years more of charitable acts added to his credit since the events above referred to. Holbrook, the last one of the quartette, is one of the wealthiest and most prosperous merchants in San Francisco; and yet with all his wealth, he takes more gratification from the history of the Sanitary sack of flour than from any of his achievements in trade, and he told the story to this writer only a short time ago in a manner that expressed the satisfaction he felt.

In conclusion and in justice to the principal actor, the GAZETTE suggests the propriety of perpetuating the memory of Dr. Herrick, by asking the present Legislature to perform one act that will forever redound to its credit by providing a suitable monument to mark the last resting place of the principal actor connected with the history of the Sanitary sack of flour.

ATTEMPTED SUICIDE.

D. D. Butterfield, the Carpenter, Cuts His Throat with a Razor.

D. D. Butterfield, 65 years of age and a carpenter by occupation, attempted suicide to-day about noon at his home on Lake street, by cutting his throat. The famtly called W. W. Fowler, one of Wells-Fargo's messengers, who rooms near by, and Mr. Fowler went to the assistance of the injured man, whom he found standing up, supported by members of the family, with a river of blood running from a deep wound in the left side of his throat, extending from the butt of the ear to the windpipe. Mr. Fowley immediately stuffed the wound full of rags and tied on a bandage and went for Drs. Dawson and Phillips.

Upon examination it was found the external jugular vein had been completely severed and the internal jugular quite badly cut. The arteries, however, were not severed, and the doctors took up the outer vein and finished the work of cutting the inner in two, in order to tie it up. It is a very severe case, and it is doubtful if Mr. Butterfield will recover. He has been drinking heavily of late until about a week ago, and was deranged when he committed the rash act.

Notice.

HEADQUARTERS GENERAL O. M. MITCHELL POST No. 69, G. A. R. DEPARTMENT OF CALIFORNIA. RENO, Nev., March 9, 1891.

Members of General O. M. Mitchell Post, ladies of O. M. Mitchell Relief Corps, Sons of Veterans, and all old comrades are respectfully requested to meet at the headquarters of General O. M. Mitchell Post, G. A. R., Wednesday, March 11, 1891, at 7 o'clock. Reception of Department Commander A. J. Buckles. By command of W. LUCAS, P. C.

W. L. BECHTEL, Adjt. 2t

Esmeralda Tax Levy.

The tax levy for 1891 has been fixed by the County Commissioners at the rate of $2.20 on each $100.00 valuation, except in Hawthorne school district, where st is $2.60 on the $100.00. The State tax is 90 cents, making the total tax in this county $3.10, and for Hawthorne school district $3.50.

SCOTCH CAPITAL.

Another Railroad to Cross the State—The Scheme Is Well Under Way and Will Be More Fully Presented Shortly.

Nevada will probably have a competing road in a year or two. The promoters of the new scheme are A. A. Grant of San Francisco, J. A. Williamson of the Atlantic & Pacific and his son-in-law, D. K. Tripp of Chicago, and several officials of the Santa Fe system.

"Is the scheme feasible?" Mr. Grant repeated in reply to a question from a San Francisco *Post* reporter yesterday morning. "I am certain it is or you would not find me having anything to do with it.

"Look at this map. You see where Emeryville is? Well, we have bought a narrow gauge line which runs twenty miles east from there. That line is our western terminal. We will have the gauge broadened at once, and daily trains running when the last rail is spiked.

"The route to Pioche is already surveyed. We will run through the Sierras by a pass which will be south of the snow belt and north of the rain belt. We will thus escape snow blockades and washouts.

AN EASTERN CONNECTION.

"From the Sierras on to Pioche we will have easy grading, and as we will connect with the Union Pacific at Pioche we will then have an eastern connection established.

"What is the distance from here to Pioche? I should say about 500 miles. A road 500 miles in length will give us through connections.

"From Pioche to Milford the road is graded. From Milford to Grand Junction the road has been projected for some time by the Denver & Rio Grande, and from there to Colorado Springs is the Colorado Midland and the Santa Fe system.

"All along the line I have shown you are immense tracts of undeveloped mineral lands. There will be business for the road there for many a year.

"Will we extend to Galveston? Yes. A little east of Midford we will take a short cut to Cortez, then on to Albuquerque, and join the Santa Fe at Weatherford. That will take us right into Galveston and give San Francisco a direct line to that southern port, from which she can empty her produce into South America.

PLENTY OF SCOTCH CAPITAL.

"Yes, we have good backing. Plenty of Scotch capital, good Chicago parties interested, and some officials of the Santa Fe system at our back."

"When will the road to Pioche be in running order?"

"That I can't tell, but I presume a year or two will be sufficient for the work. It's a big undertaking, but we have the terminal and the rest will soon follow."

WORTHY TO BE IMMORTALIZED.

Bravery of a Young Woman in the Midst of a Battle.

In his reminiscences of Gettysburg, published in the *North American Review* for February, General Henry W. Slocum, narrates this interesting incident:

"We called at the House which has always been an object of interest to all who visit this field. Near the line occupied by the brigade under command of General J. B. Carr of Troy, N. Y., stands a little one-story house, which at the time of the battle was occupied by a Mrs. Rogers and her daugeter. On the morning of July 2d General Carr stopped at the house and found the daughter, a girl about eighteen years of age, alone, busily engaged in baking bread. He informed her that a great battle was inevitable, and advised her to seek a place of safety at once. She said she had a batch of bread baking in the oven, and she would remain until it was baked and then leave. When her bread was baked it was given to our soldiers, and devoured so eagerly that she concluded to remain and bake another batch. And so she continued to the end of the battle, baking and giving her bread to all that came. The great artillery duel which shook the earth for miles around did not drive her from her oven. Pickett's men, who charged past her house, found her quietly baking her bread and distributing it to the hungry. When the battle was over, her house was found to be riddled with shot and shell, and seventeen dead bodies were taken from the house and cellar; the bodies of wounded men who had crawled to the little dwelling for shelter. Twenty years after the close of the war General Carr's men and others held a grand reunion at Gettysburg; and learning that Josephine Rogers was still living, but had married and taken up her residence in Ohio, they sent for her, paid her passage from her home to Gettysburg and back, and had her go to her old home and tell them the story which they all knew so well. They decorated her with a score of army badges, and sent her back a happy woman. Why should not the poet immortalize Josephine Rogers as he did Barbara Frietchie?"

Main Strength.

Louis Cyr, at Manchester, N. H., lifted, with the aid of a rope, two 160-pound dumb bells with a man balanced on them, the aggregate weight being 516 pounds. He raised the bells and the man two feet from the floor. He accomplished this wonderful feat with the index finger of his right hand. With the hand and back lift he raised a platform weighing 261 pounds on which there were twenty men. The combined weight was 3,790 pounds.

Smelting In Arizona.

The Tucson smelter began work Monday morning, March 2nd, coke having now arrived, upon which the work has been waiting. The amount of ore is sufficient to keep the smelter running an indefinite time, and no doubt whatever is entertained as to the financial success of the business. Twenty men are to be employed, ten on the day shift and ten on the night shift. The coke comes from El Paso, Texas.

Highest of all in Leavening Power.—U. S. Gov't Report, Aug. 17, 1889.

Royal Baking Powder

ABSOLUTELY PURE

BREVITIES.

Local and General Intelligence.

The Washington Legislature has adjourned sine die.

The population of Illinois as given by the last census is 3,826,351.

The population of Colorado in 1880 was 194,327 and in 1890 412,198.

Asparagus from Florida retails at $1 25 per bunch in Philadelphia.

The new gold fields in Western Australia are said to be overcrowded.

Fresh eggs are now selling at Dayton at the rate of three dozen for $1.00.

Now is the time to select the garden seeds and you will find a full assortment at Wm. Pinnigers.

A committee composed of some leading English physicians is getting to work on the subject of hypnotism.

Attention is called to the advertisement of R. P. W. Greeley's "stallion for sale," in the 50-cent column.

The Koch lymph is being used on tuberculous cattle at the Veterinary Hospital of the University of Pennsylvania.

Twenty-five members of the South Dakota Legislature are down with pneumonia. Two have died during the session.

Virginia has a population of 1,014,680 whites, 640,857 colored, 370 Indians, 50 Chinese, and 13 Japanese, making a total of 1,655,970.

No less than 17,000 young girls and women, homeless, friendless, helpless and foodless, sleep in the open-all-night shelters of Stepney Green, London, in a year.

Peter Koch of Spokane, the well-known landscape painter, cut off his toe while chopping wood. Thus art received another blow, and must paint hereafter without a toe.

The Spokane *Globe* says: Governor Laughton shows excellent judgment in refusing to call an extra session of the legislature unless there is a positive necessity for it.

Henry M. Stanley will pass Reno to-night on his way to San Francisco. Mrs. Stanley accompanies him, but it will be too late in the night for Reno people to see the African lion.

A new feature of the postal service will go into operation April 1st next, when sea postoffices will be established on the German steamers plying between New York and Hamburg and Bremen.

Captain Algernon Sartoris, who married Nellie Grant a number of years ago, is reported to be dying in the South of France. Mrs. Sartoris has two daughters, and a son aged thirteen years.

The new census demonstrates the fact that, out of 35,000,000 acres in the farms of Iowa, only 3,240,432 are mortgaged, and it is said, that this not unfairly represents the condition of the western States.

A. Pullman sleeper was attached to the V. & T. train this morning, and was sent to Virginia City for the purpose of taking J. B. Mallon to San Francisco this evening. He is said to be very sick with la grippe.

The hard winter has told heavily on M. de Lesseps. His strength, it is said, declines so rapidly that a doctor never leaves his side, and administers caffeine and other stimulants whenever he thinks them needed.

It is said Anna Dickinson is not insane, but that she is suffering from nervous prostration occasioned by literary work forced by the necessities of providing for a livelihood, and is in need of pecuniary assistance.

A good appetite is essential to good health, and loss of appetite indicates that something is wrong. Hood's Sarsaparilla creates and sharpens the appetite, assists the digestive organs and regulates the kidneys and liver. Take Hood's Sarsaparilla this season. Sold by druggists.

"Though all obscure may be his birth, though he has won no battle scar, 'mongst all the people on this earth, he takes first rank with his cigar." Call for La Marsellaise cigar at A. Nelson's and you will find just what you have been looking for.

About 150 people left McLean county, in Central Illinois, on Tuesday week, for cheaper lands in Iowa and Nebraska. They took with them their household effects, farming tools and livestock, and three trains of thirty-three cars each were required for their accommodation. If they would come to Nevada they would be happy.

Twelve Senators were retired from public life on March 4th. Of these the most distinguished are Messrs. Ingalls of Kansas, Evarts of New York and Spooner of Wisconsin, though Brown of Georgia, Farewell of Illinois, Eustis of Louisiana, Blair of New Hampshire, Payne of Ohio, and Hampton of South Carolina have also won eminence in various ways.

A satisfactory explanation—"What did Miss Leftover do when she awoke and found the burglar in her room—scream?" "Not much. She transfixed him with her cold, gray eye, pointed to the door and hissed 'Leave me!" "What did the burglar do?" "He explained that he had no notion of taking her." But he went to Marcus Fredericks and took a good cigar.

A Mystery.

How the human system ever recovers from the bad effects of the nauseous medicines often poured into it from the supposive relief of dyspepsia, liver complaint, constipation, rheumatism and other ailments, is a mystery. The mischief done by bad medicines is scarcely less than that caused by disease. If they who are weak, dyspeptic, constipated or rheumatic would oftener be guided by the experience of invalids who have thoroughly tested Hostetter's Stomach Bitters, they would in every instance obtain the speediest aid derivable from rational medication. This medicine is a searching and at the same time a thoroughly safe remedy, derived from vegetable sources, and possessing, in consequence of its basis of pure spirits, properties as a medicinal stimulant not to be found in the fiery local bitters and stimulants often resorted to by the debilitated, dyspeptic and languid.

PERSONALS.

Mrs. J. L. Wines returned from a visit to California this morning.

J. R. Farrell of Battle Mountain arrived from San Francisco this morning.

D. C. Simpson is in from Wellington Station. He reports business very good in his section.

Max Levy the dry goods merchant of Virginia City, was a passenger for San Francisco last night.

W. L. Knight, Traveling Passenger Agent of the S. P. R. R. Co., was on the overland this morning going to Ogden.

T. B. Logan, special deputy of the Patrons of Husbandry, and correspondent of the *Pacific Rural Press*, is visiting Reno to-day.

Earmarks of La Grippe.

If you have bigness of the head,
A cough and "ringing ears,"
A hot and feverish cuticule,
And eyes suffused with tears,
A bilous feeling 'bout your waist,
And aching legs and hip,
Though far from well you are not sick—
You have not lost your "grip."
If you have "running" at the nose,
And constant fits of sneezing,
A chilly feeling down your back
As though your spine was freezing—
If in a nervous, "rocky" state,
Like one in drunken frenzy,
My friend, you've got the French "La Grippe"
Or English influenza.

Ploche Items.

The Ploche *Record* of the 5th inst. says: After a week's effort to get men, a sufficient crew was obtained, and yesterday at noon the furnace blew in again and is now running nicely. La grippe was the cause of the two weeks' shut down.

Dr. Nesbitt, one of la grippe's victims, is improving and will be out again in a few days.

En Route to San Francisco

Wm. Smiley of Elko is in town en route to San Francisco with three cars of beef cattle that are being fed and rested here to-day. Mr. Smiley says that his shipment cleans up the cattle in Elko.

WHY DID HE GO?

A St. Louis Merchant's Trip to the Postoffice, and the Result.

California's last sensation is beginning to take hold of St. Louis. J. V. S. Barrett, the commission merchant of 122 and 124 North Commercial Street, was one of the first to test Joy's Vegetable Sarsaparilla in sick headaches. Its effect was such a gratifying surprise that he went over to the postoffice and told his friend, Thos. P. Culkin, sup't of the registry division, who was also worried with headaches. The following letter details his friend's experience also:—

POSTOFFICE, ST. LOUIS, Feb. 20, 1890.
J. V. S. BARRETT, ESQ.:—
DEAR SIR: You ask me, Did I act on your advice? I did, and have to thank you. For years I have suffered from indigestion and headaches. Taking your advice, I purchased a bottle of Joy's Vegetable Sarsaparilla. Before I had finished it I could eat almost anything with impunity, and have been since rarely troubled with a headache of any kind, for which I give due credit to your advice and Joy's Vegetable Sarsaparilla.
Yours, etc.,
THOS. P. CULKIN,
Sup't Registry Division, Postoffice.

A Michigan Central Railroad Employe Wins His Case After Seven Years Contest.

While employed as agent of the Michigan Central Railroad Company, at Agusta, Mich., my kidneys became diseased, and from an impovished and impure state of the blood, my general health was entirely undermined. I consulted the leading physicians of this city and Ann Arbor, and all pronounced my case Bright's disease. In October last I began taking Hibbard's Rheumatic Syrup, and am to-day a well man. It affords me pleasure to render suffering humanity any good that I can, and I wish to say that I think it is the best blood, kidney and liver medicine in the world.

E. LARZELERE, agent M. C. R. R., Albion, Mich.

Sold by S. J. Hodgkinson. Prepared only by the Wright Medicine Company, Detroit, Mich

Safe and Effective.

Brandredth's Pills are the safest and most effective remedy for Indigestion, Irregularity of the Bowels, Constipation, Biliousness, Headache, Dizziness, Malaria, or any disease arising from an impure state of the blood. They have been in use in this country for over fifty years, and the thousands of unimpeachable testimonials from those who have used them, and their constantly increasing sale, incontrovertible evidence that they perform all that is claimed for them.

Brandredth's Pills are purely vegetable, absolutely harmless and safe to take at any time.

Sold by every drug and medicine store, either plain or sugar-coated.

Advice to Mothers.

MRS. WINSLOW'S SOOTHING SYRUP should always be used for children teething. It soothes the child, softens the gums, allays all pain, cures wind colic, and is the best remedy for diarrhoea. Twenty-five cents a bottle

Stranger:

Can you tell me what to do for this raging headache? Yes, get a bottle of Cephaline at any drug store. It never fails, no matter what the cause may be.

"I have been afflicted with an affection of the Throat from childhood, caused by diphtheria, and have used various remedies, but have never found anything equal to Brown's Bronchial Troches. Rev. G. M. F. Hampton, Piketon, Ky. Sold only in boxes.

Life will acquire new zest, and cheerfulness return, if you will impel your liver and kidneys to the performance of their functions Dr. J. H. McLean's Liver and Kidney Balm will stimulate them to healthful action. $1.00 per bottle.

The "Life of the flesh is the blood thereof," pure blood means healthy functional activity and this bears with it the certainty of quick restoration rom sickness or accident. Dr J. H. McLean's Strengthening Cordial and Blood Purifier gives pure rich blood, and vitalizes and strengthens the whole body. $1.00 per bottle.

PALACE DRY GOODS HOUSE.

PALACE
DRY GOODS AND CARPET HOUSE.
LOOK OUT!
—FOR THE—
GREAT REMNANT SALE!
—AT THE—
Palace Dry Goods and Carpet House
—COMMENCING,—
MONDAY, MARCH 9th, MONDAY
Other Great Bargains will be offered at the same time.
PALACE DRY GOODS AND CARPET HOUSE
Country Orders receive Prompt and Careful Attention.

MISCELLANEOUS.

W. O. H. MARTIN,
Commercial Row, Reno, Nevada,
....DEALER IN....
Groceries, Liquors, Tinware & Crockery
—OF ALL KINDS.—
—I also carry a very Extensive Stock of—
Hardware, Bar Iron, Barbed Wire, Steel Cumberland Coal, Lime, Plaster and Cement.
All Kinds of Agricultural Implements a Specialty.

-H. FREDRICK,-
(Successor to I. FREDRICK.)
Diamonds, Watches, Jewelry of Every Description,
Silver and Silver Plated Ware.
Virginia Street, -:- Reno, Nevada

SPECIAL ATTENTION is called to my WATCH REPAIRING DEPARTMENT Having Special Facilities for First-Class Work. NO DELAY, and Moderate Charges
—ALL WORK WARRANTED.—

MARCUS FREDRICK.
—DEALER IN—
Tobacco, Cigars, Smokers' Materials, Etc.
Watch, Clock and Jewelry Repairing
A SPECIALTY.
THE -:- PUBLIC -:- PATRONAGE -:- IS -:- INVITED
Agency for the "Reno Evening Gazette."
NEXT DOOR TO W. O. H. MARTIN COMMERCIAL ROW

WIELAND'S LAGER!
ADOLF BAIL,
Sole Agent for the State of Nevada for the sale of the John Wieland Brewing Company's celebrated pure and
GENUINE LAGER BEER.
Headquarters and Bottling House at Reno, Nev.

Favorable terms given to the wholesale trade, and all orders for general and family use promptly filled and attended to. mr1tf

CLEARANCE SALE!
OUR ENTIRE STOCK OF
Dress Goods, Cloaks, Jackets, Carpets,
LINOLEUMS AND MANY FANCY GOODS WILL BE
Sold at Wholesale Cost for Cash Only!
NEVADA CASH DRY GOODS & CARPET STORE
S. EMRICH, -:- MANAGER. mr1tf

Leading Photographers
SWISHER & BENDER,
(Successors to Rifenberg & Dowe.) Execute the most
Artistic Work in all Branches of Photography.
Paris Panels, Crayon, India Ink and Water Color Portraits.
Copying and Enlarging Old Pictures a Specialty. Developing and Printing for Amateurs Duplicates from Rifenberg & Dowe's Negatives at any time.
Photos at $3.00 Per Dozen.
VIRGINIA STREET, RENO, NEVADA. feb16tf

H. LETER,
THE BON TON TAILOR.
Has just received a fine line of Spring Goods; the finest ever brought to Reno, Nevada
Perfect Fit Guaranteed or No Sale. Don't Fail to Give Me a Call.
VIRGINIA ST., NEAR COMMERCIAL ROW. mr1tf

FIFTY CENTS PER WEEK.

☞All classes of legitimate advertisements, not exceeding six lines, inserted in this column for fifty cents per week.

Stallion For Sale.

THE FINE NORMAN PERCHERON Stallion, "George Washington"—weight 1,800 pounds' age, 7 years, color, jet black and perfectly gentle. Price $1050. For full particulars and pedigree, address R. P. M. Greeley, 1658 14 st., Oakland, Cal. mar1ozw

Shade Trees For Sale.

BLACK-WALNUT, ELM AND CATALPA Shade trees for sale at $3 per dozen. Leave orders at C. J. Brookin's store.
mar.otf B. F. LEETE.

Situation Wanted.

BY A SWEDISH GIRL TO DO GENeral house work. Inquire at the cigar store of A. NELSON. marqw1*

Girl Wanted.

A GOOD DINING ROOM GIRL CAN find a situation at the Phœnix Hotel.
JAMES W. KILLEEN
marqw1* Proprietor.

Dancing School.

MR. RIEGELHIRTH'S CHILDREN'S and ladies dancing class will meet hereafter at the Armory Hall every Saturday afternoon. Instructions also given on the violin mch6w2

A Store for Sale.

AS I AM DESIROUS OF LEAVING Reno, I offer my store for sale at a bargain for cash. Apply at this office.
feb20tf

Piano For Sale or Rent.

FOR FURTHER PARTICULARS INQUIRE of W. L. NEEDHAM. feb18tf

Room To Let.

SUITABLE FOR HOUSE-KEEPING, AND also single. Apply to R. W. PARRY.
feb2tf

Cheap Boots and Shoes.

FRED PAVOLA WILL COMMENCE TOmorrow, Jan. 27th, to sell his entire stock of boots and shoes at cost, consisting of men's boots and ladies and children's shoes.
jan26tf

Assaying.

HAVING FITTED UP AN OFFICE AT my home, cor. 7th and Center streets, I am now prepared to do all kinds of assaying at reasonable rates for good work. Samples left there or at Hodgkinson's drug store will receive immediate attention.
jan8tf R. D. JACKSON.

Shorthand Instruction.

HAVING COMPLETED A COURSE IN shorthand, I am prepared to give instructions in the same. The electric system is the only system that can be learned in from four to six months. Terms reasonable. For further particulars, address P. O. box, 337, Reno, Nev. H. E. JOY. no1m

For Sale.

A FINE FAMILY CARRIAGE HORSE, phaeton and harness for sale very cheap. Apply at this office at once. sep18tf

Choice Residence Property

FOR SALE, ONE HALF MILE FROM the Railroad Depot and one-fourth mile from the State University. Water with the property. If you wish to make a home come and see me, [se2] B. F. LEETE.

Brookins' Steam Candy Factory

THE FIRST CANDY FACTORY IN Reno. Fresh candy every hour. Call and get prices of small quantities or by the barrel. Wholesale prices same as San Francisco.
ja14tf C. J. BROOKINS.

Little's Chemical Fluid

NON-POISONOUS

SHEEP DIP

ONE GALLON, MIXED WITH SIXTY gallons of cold water, will dip thoroughly so sheep, at a cost of one cent each. Easily applied; a nourisher of wool; a certain cure for SCAB; also

Little's Patent Powder Dip,

(POISONOUS)

Mixes instantly with water. Prevents the fly from striking. In a two-pound package there is sufficient to dip 20 sheep, and in a seven-pound package there is sufficient to dip 100 sheep.

CATTON, BELL & CO.,

Successors to Faulkner, Bell & Co.,
No. 406 California St.

Wool Agency Warehouse, cor. 6th and Townend streets,
mr3dw3m SAN FRANCISCO, CAL

THE BANK OF NEVADA,

RENO, NEVADA.

Capital Stock, Fully Subscribed. $300,000

Buy and sell exchange on San Francisco, New York, London and the principal Eastern and European Cities.

Officers:

M. D. OLEY.....President
M. B. WARD.....Vice President
R. S. OSBURN.....Cashier

Board of Directors:

Daniel Meyer, M. D. Foley, George Russell M. E. Ward, J. N. Evans, C. C. Powning, L. Abrahams.

Will Transact a General Banking Business. Mining and other Stocks Bought and Sold on Commission.

☞Agents for several First-class Insurance Companies. dec4

Reno Livery Stable,

JOHN POTHOFF, Prop'r

OPPOSITE DEPOT.

Livery and Feed Stable.

First-class turnouts at reasonable prices.

Transient Stock Carefully Provided for. se1

TRUCKEE

Livery and Feed Stable

RENO, NEVADA

T. K. HYMERS.....Proprietor

FIRST-CLASS TURNOUTS AND FINEST Saddle Horses. Careful attention given transient stock. Boarders carefully looked after. oct1tf

Notice to Creditors.

IN THE MATTER OF THE ESTATE OF A. O. Porter, deceased. Notice is hereby given that the undersigned, M. E. Porter, has been appointed administratrix of said estate, by order of the District Court, and has duly qualified as such. All persons having claims against said estate are hereby required to present the same to the undersigned within ten months from this date, or the said claims will, after said date, be forever barred. Said claims may be filed with Baker & Wines, my attorneys. M. E. PORTER,
Reno, Feb. 12, 1891. Administratrix.
fe12m1

MISCELLANEOUS.

Citizen—So you think of locating here?
Physician—Yes. I thought some of practicing among you.
Citizen—See here, young man, there's a good opening here for a man as understands his biz, but we don't want no *practicing*, or experimenting—*doctoring's what we want!*

Many times women call on their family physicians, suffering, as they imagine, one from dyspepsia, another from heart disease, another from liver or kidney disease, another from nervous exhaustion or prostration, another with pain here or there, and in this way they all present, alike to themselves and their easy-going and indifferent or over-busy doctor, separate and distinct diseases, for which he prescribes his pills and potions, assuming them to be such, when, in reality, they are all only *symptoms* caused by some womb disorder. The physician, ignorant of the cause of suffering, encourages his "*practice*" until large bills are made. The suffering patient gets no better, but probably worse by reason of the delay, wrong treatment and consequent complications. A proper medicine, like Dr. Pierce's Favorite Prescription *directed to the cause* would have removed the disease, dispelled all those distressing symptoms, and instituted comfort instead of prolonged misery.

It's the only medicine for the weaknesses, irregularities and painful derangements peculiar to women, sold by druggists, under a **positive guarantee** that it will give satisfaction *in every case*, or price paid for it will be promptly refunded.

DR. PIERCE'S PELLETS regulate and cleanse the liver, stomach and bowels. One a dose. Sold by druggists. 25 cents a vial.

The Celebrated French Cure,

Warranted to cure **APHRODITINE** or money refunded.

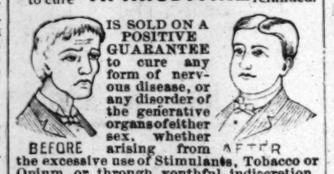

BEFORE AFTER

IS SOLD ON A POSITIVE GUARANTEE to cure any form of nervous disease, or any disorder of the generative organs of either sex, whether arising from the excessive use of Stimulants, Tobacco or Opium, or through youthful indiscretion, over-indulgence, etc., such as Loss of Brain Power, Wakefulness, Bearing-Down Pains in the Back, Seminal Weakness, Hysteria, Nervous Prostration, Nocturnal Emissions, Leucorrœa, Dizziness, Weak Memory, Loss of Power and Impotency, which if neglected often lead to premature old age and insanity. Price, $1 a box; 6 boxes for $5. Sent by mail on receipt of price.

A WRITTEN GUARANTEE for every $5 order, to refund the money if a Permanent cure is not effected. Thousands of testimonials from old and young of both sexes permanently cured by APHODITINE. Circular free. Address

THE APHRO MEDICINE CO.,
(Western Branch,)
108 Stevenson St., San Francisco, Cal.
For sale by W. PINNIGER, druggist.
9aprapdwly

SHEEP DIP! SHEEP DIP! SHEEP DIP

California Non-Poisonous Leads! Others Follow

Awarded Highest Premium at the Mechanics Fair.

It is a sure cure for SCAB when used as directed.

Price, $1 00 per Gallon

Special Discount to Large Consumers.

☞Send for circulars and see our testimonials.

For sale by

J. S. SHOEMAKER & CO.,
dw Druggists, Reno, Nevada.

Health is Wealth!

Dr. E. C. West's nerve and brain treatment, a guaranteed specific for Hysteria, Dizziness, Convulsions, Fits, Nervous Neuralgia, Headache, Nervous Prostration caused by the use of alcohol or tobacco, Wakefulness, Mental depression, Softening of the Brain, resulting in insanity and leading to misery, decay and death, Premature Old Age, Barreness, Loss of Power in either sex, Involuntary Losses and Spermatorrhœa caused by over-exertion of the Brain, self abuse or over-indulgence. Each box contains one month's treatment, $1.00 a box, or six boxes for $5.00, sent by mail prepaid on receipt of price.

We Guarantee Six Boxes

To cure any case. With each order received by us for six boxes, accompanied with $5.00, we will send the purchaser our written guarantee to refund the money if the treatment does not effect a cure. Guarantees issued only by Wm. Pinniger, druggist, Reno.

$500 Reward.

We will pay the above reward for any case of Liver Complaint, Dyspepsia, Sick Headache, Indigestion, Constipation or Costiveness we cannot cure with West's Vegetable Liver Pills, when the directions are strictly complied with. They are purely Vegetable, and never fail to give satisfaction. Sugar Coated. Large boxes, containing 30 pills, 25 cents. Beware of counterfeits and imitations. For sale by Wm. Pinniger druggist, Reno nov15lyr.

SOCIETY MEETING

A. O. U. W.

WASHINGTON LODGE, No. 25, A. O. U. W., meets every Wednesday evening at 7:30 o'clock in their hall in Thompson's new building, on Virginia street, between first and Second streets.

J. K. Seaman, M. W.
B. C. SHEARER, Recorder. jan1tf9t

Reno Chapter No. 7, R. A. M.

THE STATED CONVOCATIONS OF RENO Chapter No. 7, R. A. M., are held at Masonic Hall on the evening of the first Thursday of each month, commencing at 8 o'clock sharp. All sojourning companions in good standing are fraternally invited to attend. By order of the R. H. P. W. L. BECHTEL, Secretary.

DOUBLE PHOTOGRAPHS.

The Latest Fad in the Way of a Sun-Painted Portrait.

It Originated with the Police, But It Was Too Artistic to Be Limited to a Rogues' Gallery—Precaution About Fading Letters.

"Very few people know the origin of the latest wrinkle in photography," remarked a leading photographer the other night to a Chicago Mail man. "What is the latest wrinkle? Why, the double photograph, of course. There is nothing really new about it, for there are many years back of it, but it seems to be a popular fad just now."

"What is the 'double photograph?' Is it a photograph of two persons, or a composite affair?"

"It is neither. It is a single photograph showing two views of the same person—a profile and a front view, both taken by the same negative. Difficult? Oh, no; not at all. It is a very simple matter. The person to be photographed is placed beside a mirror, and the camera records the image in the glass as well as the counterfeit presentment of the sitter. In this way two views are obtained. If the sitter is so placed as to secure a profile picture, the image in the glass shows a front view, and vice versa. It is a pretty scheme, and seems likely to become as popular as it is pretty.

"But, as I remarked, few people, I believe, know where the double photograph originated. It is a French idea, and comes to us from the rogues' gallery of the Department of Police of Paris. It is not always an easy matter to identify a person from a single photograph. In the first place all pictures are more or less unnatural, the sitter often is 'made up' for the occasion, and his photograph does not show him as he appears in real life. Then, too, a profile picture gives only a very misty notion of the actual front-view appearance in real life, and vice versa. This point-of-view difference is greater than would be imagined by those who have not investigated the subject. I have frequently shown two photographs of the same sitter, giving a profile and a front view, and those who have looked at them casually have not discovered that they were not pictures of two individuals.

"The Paris police were first to simplify the matter of identification through the introduction of the 'double photograph.' But, from an artistic standpoint, their method is too valuable to be limited to the rogues' gallery, and it has already obtained a firm foothold throughout Europe, and has made its appearance here. With a good mirror the reflection makes a fine, clear-cut photograph, and its advantages are obvious. With a front view how can beauty show her coiffure? Or her arched eyebrows and daintily-curled bangs in a profile view?

"Any other new things? Well, yes; there is always something new cropping out in our line of business, but it is rarely any thing in which the public is interested. The fact is, a great many things which you newspaper men say occur in photograph studios I have never seen at all. For instance, I was surprised a few months ago to learn from the papers that high society young ladies were flocking into the studios and galleries to be photographed in tights, and to have their feet and ankles, their hands, their arms, necks and shoulders photographed for the benefit of their own particularly exclusive circle of relatives or acquaintances. Perhaps that story was true. I don't say it was a canard; but I do say that I don't believe a word of it.

"Of course it is a common thing for a woman with whom nature has dealt kindly to modestly display her personal charms to the camera, and I think such a course entirely pardonable; but I have never heard of such a wholesale anatomical exhibition of society odds and ends as the newspapers described.

"I had an experience the other day which has interested me more than any thing of a similar nature which has happened to me in all my business experience. A young lady who moves in the best society brought me three letters, and I photographed them for her and at her request destroyed the negatives. The letters were the most tender and ardent love missives imaginable. They were addressed to the lady herself, and were signed by a name which I am sure you would recognize instantly were I to mention it. I will confess that curiosity got the better of my judgment, and I finally said:

"'You'll pardon me, but this job is a little unusual, isn't it?'

"'Is it?' she said, smilingly.

"'It strikes me so,' I replied. 'I don't see why you want photographs of those letters since you have the letters themselves.'

"'Don't you? Well, I do. Suppose the letters were lost or burned, or destroyed in some other way?'

"'Wouldn't the photographs be destroyed as easily as the letters?'

"'Perhaps not; especially if they were not kept in the same place with the letters. But I'm not afraid of losing them by fire or in any such way as that. The fact is, the ink is fading out, and in a short time it is likely to be illegible.'

"There is a girl for you who doesn't propose to take any chances in the breach-of-promise business."

ODD BITS FROM LIFE.

A FRENCH pair of Siamese twins has been born in Cannes. They are girls.

AN idol collector in San Francisco, who has just died, had a collection of five hundred little gods.

T. G. STORRS, a farmer living near Hull, Ia., has a cow that has borne twin calves five years in succession.

A SENSATION in New York recently was a handsome turnout drawn by two well-groomed mules, driven by a handsome liveried coachman.

AN interesting sight in some of the cemeteries of Kansas is the pine-board advertisements of undertakers and tombstone manufacturers tacked up on trees by enterprising advertisers.

A RICHLY-DRESSED lady with an absent-minded look was in a Fourth avenue (New York) car. When she left the car she turned at the doorway, and, with a dignified bow, said: "I wish you all a very pleasant evening." And several passengers bowed courteously.

A State of Siege

How many people there are who regard the coming of winter as a constant state of siege. It seems as if the elements sat down outside the walls of health and now and again, led by the north wind and his attendant blasts, broke over the ramparts, spreading colds, pneumonia and death. Who knows when the next storm may come and what its effects upon your constitution may be? The fortifications of health must be made strong. **SCOTT'S EMULSION** of pure Norwegian Cod Liver Oil and Hypophosphites of Lime and Soda will aid you to hold out *against Coughs, Colds, Consumption, Scrofula, General Debility, and all Anæmic and Wasting Diseases*, until the siege is raised. *It prevents wasting in children.* **Palatable as Milk.**

SPECIAL.—Scott's Emulsion is non-secret, and is prescribed by the Medical Profession all over the world, because its ingredients are scientifically combined in such a manner as to greatly increase their remedial value.

CAUTION.—Scott's Emulsion is put up in salmon-colored wrappers. Be sure and get the genuine. Prepared only by Scott & Bowne, Manufacturing Chemists, New York. All Druggists.

PROFESSIONAL.

DENTISTRY.

Dr. H. A. Fredrick,

FORMERLY OF VIRGINIA CITY, AND Graduate of the Leipzig and Berlin Dental Colleges, has permanently located in Reno and can be found in his dental parlors in the FIRST NATIONAL BANK BUILDING, Rooms 13 and 14. Dr. Fredrick has a complete outfit of the latest improved instruments and will guarantee to do nothing but the best of work. Teeth extracted at all hours of the night. je17

Dr. Mayo A. Greenlaw,

DENTIST.

PARLORS IN POWNING'S BUILDING Virginia street.

OFFICE HOURS—From 9 A. M. until 5 P.M. Nitrous Oxide Gas given for painless extraction of teeth.

All operations in dentistry performed and satisfaction guaranteed. no13tf

DR. E. C. PHELPS,

Dentist,

OFFICE IN SUNDERLAND'S BUILDING Virginia street. Gold filling a specialty Teeth extracted at all hours of the night All work warranted. Teeth extracted for all school children free of charge, between the hours of 4 and 5 P. M.

W. A. PHILLIPS, M. D.,

Reno, Nevada

OFFICE—SUNDERLAND'S BUILDING Night call at Wm. Pinniger's residence.

A. DAWSON, M. D.,

Physician and Surgeon.

OFFICE SECOND STREET, THREE doors west of the Journal office. Residence, West street. oc1tf

J. A. LEWIS, M D.,

RENO NEVADA
oc1tf

DR. C. J. HOOD,

Physician and Surgeon.

OFFICE FIRST NAT. BANK BUILDING, rooms occupied by Dr. Thoma.
OFFICE HOURS—11 to 12 A. M.; 3 to 5 and 7 to 8 P. M. Night calls. mr2tf

DR. T. WAH HING,

English and Chinese Physician and Surgeon

LATE OF VIRGINIA CITY, GRALUATE of Hong Kong Medical College, is prepared to treat skillfully special diseases of children and adults; and all private diseases. Seminal weaknesses and all kinds of diseases. Office opposite First National Bank. Call and consult him. mr2tf

BENJAMIN CURLER,

Attorney-at-Law

OFFICE IN FIRST NATIONAL BANK Building, Reno, Nevada. ma28td

CLARKE & JONES,

Attorneys-at-Law.

RENO OFFICE IN THE POWNING Building, Virginia street, Reno, Nevada. Will practice in all the Courts. oc2tf

BAKER & WINES,

Attorneys-at-Law.

OFFICE—FIRST NATIONAL BANK Building, room —, up stairs. Will practice in all the courts. ma31tf

Chichester's English Diamond Brand.

PENNYROYAL PILLS

Original and Only Genuine. SAFE, always reliable. LADIES ask Druggist for *Chichester's English Diamond Brand* in Red and Gold metallic boxes, sealed with blue ribbon. Take no other. *Refuse dangerous substitutions and imitations.* At Druggists, or send 4c. in stamps for particulars, testimonials and "Relief for Ladies," in letter, by return Mail. 10,000 Testimonials. *Name Paper.*

Chichester Chemical Co., Madison Square, Philada., Pa.
Sold by all Local Druggists.

FALSE ASSERTIONS

are made by unscrupulous manufacturers and dealers in porous plasters regarding their curative powers. BENSON'S PLASTERS are the only ones indorsed by over 5,000 physicians and pharmacists. Beware of imitations and substitutes.

MISCELLANEOUS.

Notice.

IN THE DISTRICT COURT OF THE State of Nevada, in and for Washoe county.—Bank of Nevada, a Corporation, Plaintiff, vs. J. J. O'Brien, Defendant.—Under and by virtue of an order of sale and decree of foreclosure and sale issued out of the District Court of the State of Nevada, for Washoe county on the 13th day of February, A. D. 1891, in the above entitled action wherein the Bank of Nevada, a corporation, the above named plaintiff, obtained a judgment and decree of foreclosure and sale, against J. J. O'Brien, defendant, on the 11th day of February, A. D. 1891 for the sum of $4,000 in U. S. gold coin, with interest thereon, in all amounting to $4,372, with 3 per cent. on the same, amounting to $131, together with interest costs of suit and accruing costs and interest, I am commanded to sell all that certain piece or parcel of land situated, lying and being in the counties of Washoe and Storey, State of Nevada, and described as follows, to-wit: South half of the Southeast quarter and the South half of the southwest quarter of Section 13, and the south half of the southeast quarter Sec. 14, township 20 north, range 23 east, M. D. B and M., containing 240 acres of land, accordidg to the U. S. Surveys, with all water rights, springs, ditches and easements appertaining to and with said lands, situated in Storey and Washoe counties, State of Nevada, together with its tenements, hereditaments and appurtenances.

Public notice is hereby given that on Monday, the 9th day of March, A. D. 1891, at one o'clock P. M. of said day, in front of the Court House in said Washoe county, I will, in obedience to said order of sale and decree of foreclosure and sale, sell the above described property, or so much thereof as may be necessary to satisfy said judgment, with interests, costs and accruing costs, etc., to the highest and best bidder, for gold coin of the United States.

BAKER & WINES,
Attorney for Plaintiff.
Dated this 14th day of February, A. D. 1891.
W. H. CAUGHLIN
Sheriff of Washoe county.

The above sale is postponed until Saturday, the 28th day of March, 1891, at the same hour and place. W. H. CAUGHLIN,
Dated this 9th day of March, 1891. Sheriff. td

Fireworks, Flags,

Firecrackers, Etc.

H. FISHER & CO.,

SACRAMENTO, - - CAL

Importers and dealers in Fireworks, etc.

We make a specialty of Exhibition Goods. Committees respectfully asked to correspond with us, as we give you more and better goods than any other company on the coast.

Send for Price List.

H. FISHER & CO.

Largest Dealers on Pacific Coast.
124p2

Delinquent Notice.

ORR WATER DITCH COMPANY, A corporation — Location of works Washoe county Nevada; principal place of business, Reno, State of Nevada Notice.—The several amounts set opposite the names of the respective shareholders are delinquent upon the following described stock, on account of assessment number forty-six (46), levied on the 17th day of January, 1891, as follows, to wit:

	No. Cert.	Sh's.	Am't
P. J. Kelly	135	3.	$9 00
John T. Orr	134	19	42 00

And in accordance with law and an order of the Board of Trustees, made on the 17th day of February, 1891, unless payment is made before, so many shares of each parcel of stock as may be necessary will be sold at public auction at the office of the company on

Thursday, March 19, 1891,

at 2 o'clock P. M. of that day, to pay the delinquent assessment and expenses of the sale. M. GULLING, Sec'ty.
Reno, Feb. 18, 1891. feb18td

FOR MEN ONLY!

VIGOR AND STRENGTH For Lost or Failing MANHOOD; General and Nervous Debility; Weakness of Body & Mind; Effects of Errors or Excesses in Old or Young. Robust, Noble Manhood fully Restored. How to Enlarge and Strengthen Weak, Undeveloped Organs and Parts of Body. Absolutely unfailing Home Treatment—Benefits in a day. Men testify from 50 States & Foreign Countries. Write them. Descriptive Book and proofs mailed (sealed) free. Address ERIE MEDICAL CO., BUFFALO, N. Y.

Our 1n 1 TO 5 DAYS. Guaranteed not to cause Stricture.

Big G is acknowledged the leading remedy for Gonorrhœa & Gleet. The only safe remedy for Leucorrhœa & Whites.

I prescribe it and feel safe in recommending it to all sufferers.
A. J. STONER, M.D.
DECATUR, ILL.

Sold by Druggists. Price, $1.00.

HOTELS.

THE PALACE

....IS....

RENO'S LEADING HOTEL

IT HAS....

Light Sunny Rooms,

Restaurant Attached,

Fine Billiard Parlor

AL WHITE, Proprietor. A. E. DONNELLY, Manager.

Every Attention Paid to Guests.
my6tf

Reno's Popular Hotel.

THE RIVERSIDE IS OFFERING new attractions to the guests every day.

THE ROOMS are well ventilated and lighted and sunny.

THE BOARD is of the best, both in quality and quantity. The finest meats, fish and fowl in the market.

THE BAR is second to none on the coast

Give us a call and be convinced.

W. R. CHAMBERLAIN, - Manager

THE GRAND CENTRAL.

THIS WELL-KNOWN AND POPULAR hotel is three stories in height and contains 36 rooms, all well lighted and sunny, and furnished in modern style. The dining room is a home for the traveler, where he can get the very best the market affords, and the bar is second to none in the State. Try the Grand Central once and you won't stop anywhere else.
je3tf DAN O'KEEFE, Prop'r

MISCELLANEOUS.

PACIFIC BREWERY.

Reno Soda Works and Granite Saloon.

J. G. KERTH

Successor to George Becker.

Beer by the Glass, Quart, Bottle or Keg at shortest notice.

Lager Beer of the best quality always on hand. Orders from the country receive prompt attention.

Commercial Row, - Reno, Nevada.
jy12tf

S. J. HODGKINSON'S

DRUG STORE,

Fine Perfumes in Bulk

WASHOE COUGH BALSAM!

TRY IT.

VIRGINIA STREET, -:- -:- RENO

C. NOVACOVICH. H. J. BERR

BERRY & NOVACOVICH,

—Wholesale and Retail Dealers in—

Groceries, -:- Provisions,

FINE TEAS AND COFFEES,

Vegetables, : Fish : and : Oysters

In season.

FRUITS OF ALL KINDS.

Wines, Liquors, Cigars, Tobacco, Crockery.

We carry a fine assortment of FANCY GROCERIES.

Commercial Row, Reno, Nevada.

ARCADE SALOON.

H. E. DAVIS & CO., PROPRIETORS.

THIS SALOON HAS BEEN RECENTLY fitted up in the most modern style, and is presided over by Harry Davis, late of the Depot Hotel, whom everybody knows.

The Bar Is Second to None

In the State, being always provided with the best of everything.

Give Mr. Davis a call,
aug2tf

MISCELLANEOUS.

Consultation and Examination Free

DR. HERDAN,

SPECIALIST.

Diseases of Women and Children and Private Diseases a Specialty—Office and Residence, Inverness Hotel, Rooms 1, 2, 3 and 4.

DR. MOSCU I. HERDAN, GERMAN PHYsician and Surgeon, regular graduate of Medical Schools in Europe, Surgeon-in-Chief to five artillery regiments in Turkish hospitals and Europe, has established an office and permanently located at the Inverness Hotel, rooms 1, 2, 3 and 4, for the general practice of Medicine and Surgery, and will successfully treat all diseases, no matter how long standing nor by what physicians given up. He makes a specialty of curing all Female Diseases, leucorrhea or whites, diseases of the womb, will regulate the mensus, is very successful in childbirth. Delicate ladies should consult Dr. Herdan in confidence. Chronic Diseases of Rheumatism Catarrh, Liver and Stomach Complaints, Tapeworm and Convulsions, Piles, Paralysis, all Skin and Nerve Diseases, Dropsy, Tumors and Cancers, Diseases of the Nose, Ear, Eye, Mouth and Throat. Fevers of all kinds thoroughly cured. Diabetis, Headache, Consumption entirely cured by a new method. Private Diseases, Gonorrhœa, Syphilis, Seminal Weakness, Etc., resulting from youthful indiscretions, which have been unsuccessfully treated by other physicians, will be entirely cured by Dr. Herdan. Parties having any disease which has become chronic, and who have been given up by other physicians, should consult Dr. Herdan. Dr. Herdan makes a specialty of Artificial limbs from the celebrated Marks Institute of New York. All business strictly confidential. His terms for surgical operations and treatment are reasonable. Speaks ten languages.

OFFICE HOURS, from 9 to 11 A. M., 2 to 4 and 7 to 8 P. M.

OFFICE AND RESIDENCE.

Inverness Hotel, Reno, Nev

ROOMS 1, 2, 3 and 4. ja28wd

G. W. LARCOMBE. E. B. COFFIN

COFFIN & LARCOMBE,

DEALERS IN

Groceries, Tropical Fruits,

VEGETABLES, ETC.

FRESH FISH.

SIERRA ST., North Side R. R

RENO, NEVADA. mr1tf

Annual Meeting.

THE ANNUAL MEETING OF THE stockholders of the Reno Mill and Lumber Company of Reno, Nevada, will be held at its office, in Reno, Nevada, on

Saturday, March 14, 1891,

At 2 o'clock P. M., for the election of Trustees to serve for the ensuing year, and for the transaction of such other business as may come before the meeting.

WM. HENRY, Secretary,
Reno, Nev., Feb 13, 1891. fe13m1

Carriages, Wagons, Carts, Etc

W. J. LUKE CARRIES THE BEST class of goods to be found on the coast.

Agent for Studebaker's Fine Carriages, which cannot be excelled; agent for Frazer's Road Carts and Sulkies—the best; also agent for the U. S. Carriage Co.

The Best Horse-shoeing in Nevada.

W. J. LUKE. 9-

NOTICE TO RANCHERS

ON AND AFTER THE FIRST day of November I will sell apple trees at the following low rates in large lots for cash with order.

Apple trees 2 to 4 feet high, 12½ cts each by the 100 or 1000; apple trees 4 to 7 feet high 25 cts each by the 100 or 1000; apple trees 7 to 12 feet high 50 cts each by the 100 or 1000 bearing size and age, but cash must accompany the order and the cost of baling—50 cents per bale, if baled—and no discount to any one.

STEPHEN CONNER.
Reno and Mt. Hope Nurseries
dec 9 1m oct1 Reno, Nevada.

T. J. GARDNER,

CARRIAGE and SIGN PAINTER.

OVER HYMER'S STABLE,

Corner of Second and Sierra Street, Reno
ap7tf

THE FINEST LINE OF

Lots for Sale.

100 OR MORE ELIGIBLE BUILDING Lots for sale at easy prices and easy terms, south of the Truckee river, south east of Reno. Enquire of
ov23tf THOS. H. HAYDON.